

Welcome to the West Area Planning Committee

- This planning committee meeting is held in public but it is not a public meeting.
- There will be an opportunity for the public to address the committee on each application.
- If you wish to speak for or against a planning application, you need to have either requested it in advance, or hand in one of the available speaker forms, or speak to the clerk.
- Information on meeting protocol and conduct at the committee is set out in the Code of Practice.
- This is in the committee agenda just before the first planning application report.



Site Plan



www.oxford.gov.uk



**OXFORD
CITY
COUNCIL**





View of The Coven (Burlesque Club) from Oxpens Road



the lodge

Summ

9

Front elevation



View of Car Park adjacent



8

View down side elevation from Oxpens

6

View of side elevation





10

View of side elevation



View of side elevation



View of rear elevation.

NE and NW Existing Elevations

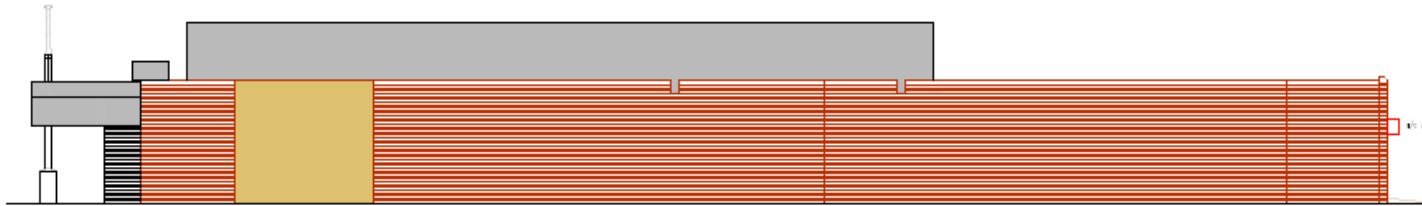

13

Existing North West Elevation

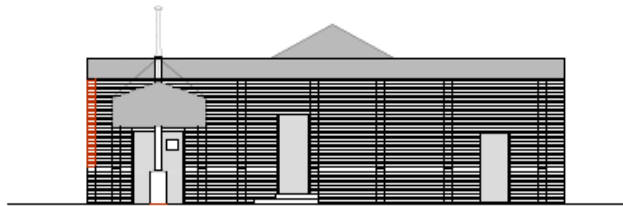

Existing North East Elevation

DATE	ISSUED	BY	FOR
15/01/2015	15/01/2015	S. THOMPSON	PLANNING APPLICATION
<p>Oxford City Council Planning & Property Services Building Design & Construction St Alden's Chambers St Alden's OXFORD Tel: 01865 248611 OX1 1GB Fax: 01865 251111</p>			
<p>PROJECT TITLE THE LODGE, OXPENS ROAD</p>			
<p>PROJECT TYPE EXISTING NE & NW ELEVATIONS</p>			
DATE	ISSUED	BY	FOR
15/01/2015	15/01/2015	S. THOMPSON	PLANNING APPLICATION
DATE	ISSUED	BY	FOR
15/01/2015	15/01/2015	S. THOMPSON	PLANNING APPLICATION
DATE	ISSUED	BY	FOR
15/01/2015	15/01/2015	S. THOMPSON	PLANNING APPLICATION



SE and SW Existing Elevations

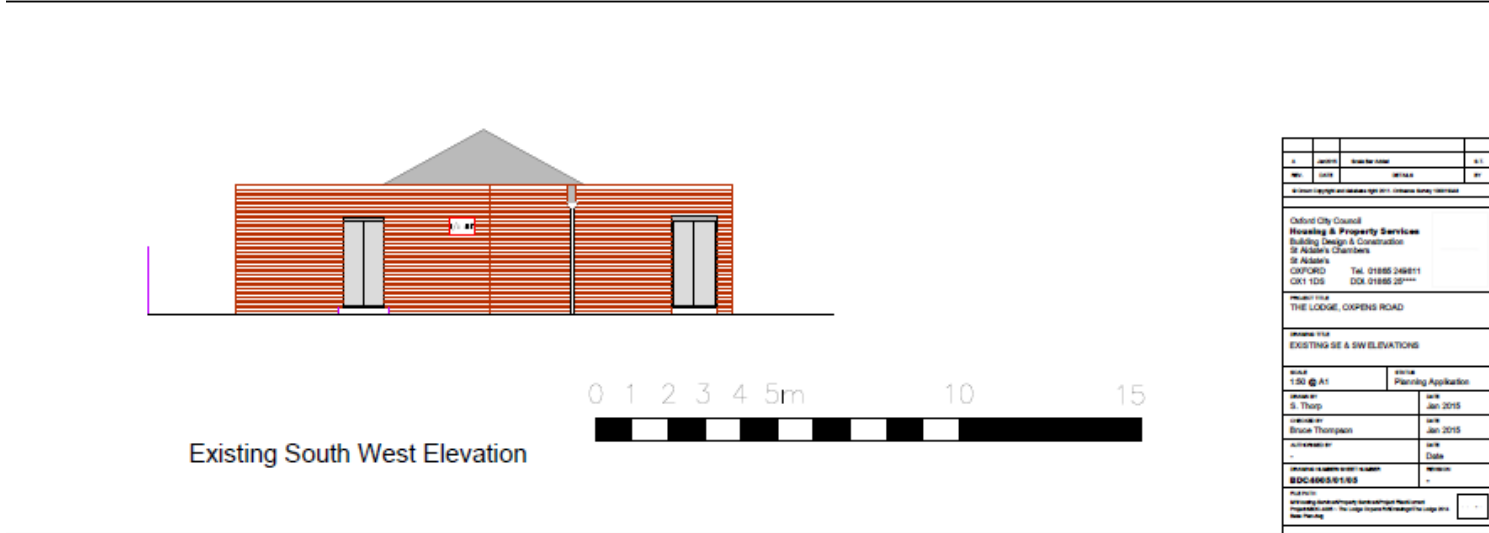
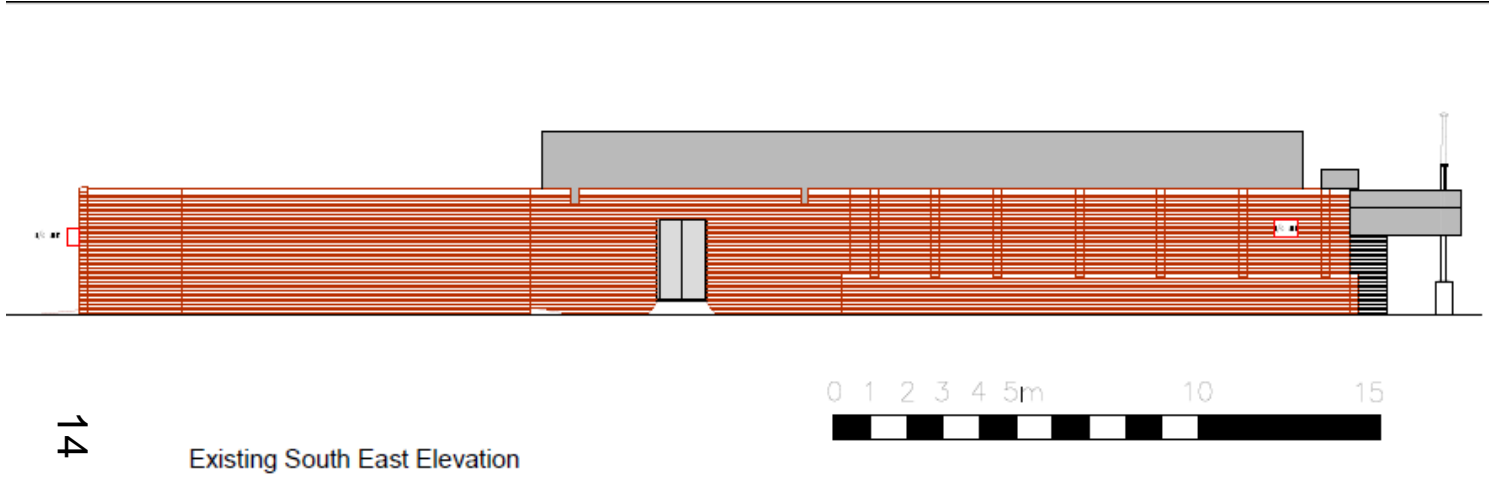

1	1/2015	1/2015	1/2015
2	1/2015	1/2015	1/2015
<p>Oxford City Council Housing & Property Services Building Design & Construction St Aldate's Chambers St Aldate's OXFORD OX1 1DS Tel: 01865 248811 Fax: 01865 20****</p>			
<p>Project Title THE LODGE, OXFENS ROAD</p>			
<p>Project Code EXISTING SE & SW ELEVATIONS</p>			
Drawn by TSG @ AT	Checked by S. Sharp	Date Jan 2015	Project Planning Application
Authorised by Bruce Thompson	Date Jan 2015		
Approved by -	Date -		
<p>Information to be submitted to the Council 0100-0000-0000-0000</p>		<p>Project No. -</p>	
<p>For further information please contact the Planning Department 01865 200000 - Fax 01865 200000 www.oxford.gov.uk</p>			



Proposed NE and NW Elevations

www.oxford.gov.uk

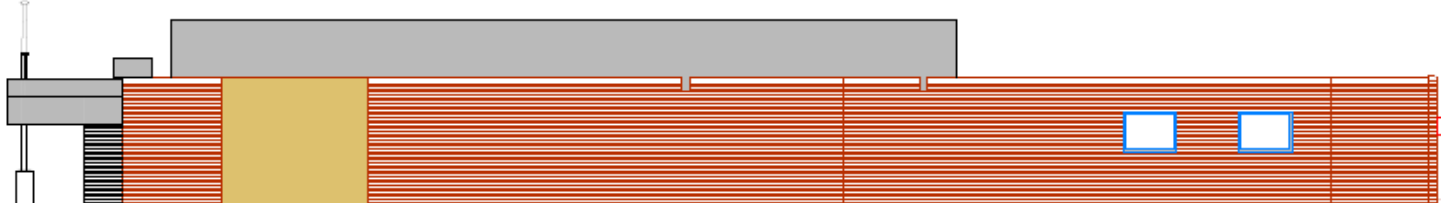

Proposed North West Elevation



15

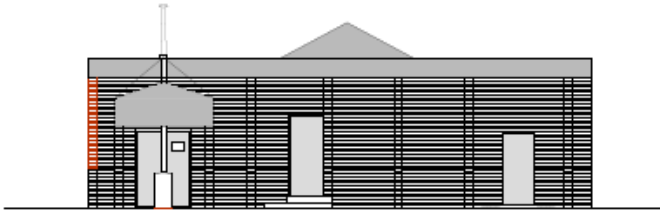

Proposed North East Elevation



Oxford City Council Planning & Property Services Building Design & Construction St Alden's Chambers St Alden's OXFORD Tel: 01865 249811 OX1 1DS Fax: 01865 251111			
PROJECT TITLE THE LODGE, OXFORD ROAD			
DRAWING TITLE PROPOSED NE & NW ELEVATIONS			
SCALE 1:50 @ A1		DRAWING TYPE Planning Application	
DRAWN BY S. Todd	DATE Dec 2014		
CHECKED BY Bruce Thompson	DATE Dec 2014		
APPROVED BY -	DATE -		
DRAWING NUMBER BDC-8866-9183		VERSION A	
FILE NAME C:\ppl\projects\oxford\planning\applications\the lodge\planning\dwgs\BDC-8866-9183.dwg			
USER NAME S. Todd			
PRINT DATE -			



Proposed SE and SW Elevations

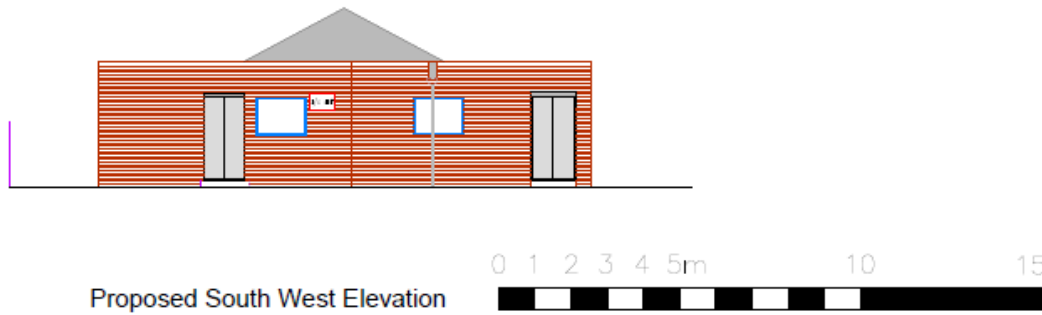
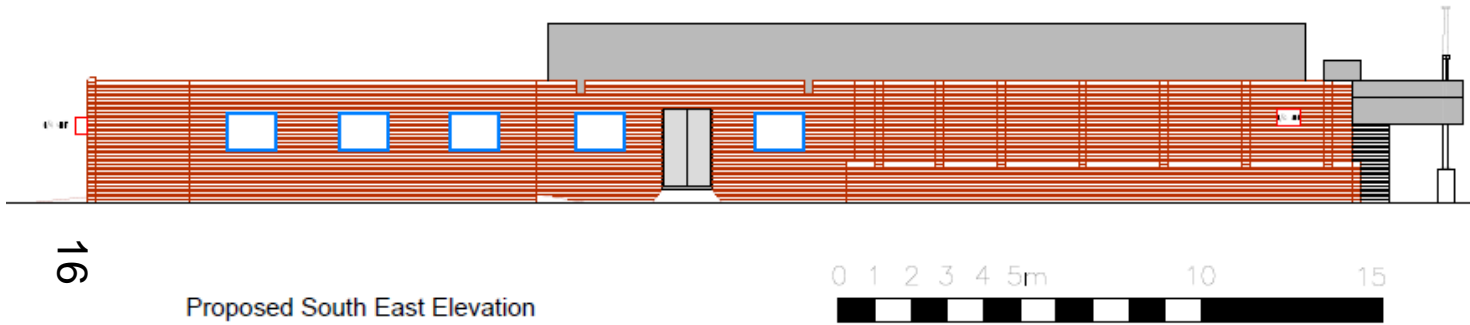

NO.	DATE	DESCRIPTION	BY
1	2014	Issue for comment	SL
2	2014	Issue for comment	SL
A Planning Application			
Oxford City Council Housing & Property Services Building Design & Construction St Alden's Chambers St Alden's OXFORD Tel: 01865 248611 OX1 1DS OX: 01865 25****			
PROJECT NAME THE LODGE, OSPEN ROAD			
ISSUES FILE PROPOSED SE & SW ELEVATIONS			
Scale	1:50 @ A1	Issue	Planning Application
Drawn by	S. Thop	Date	Nov 2014
Checked by	Steve Thompson	Date	Nov 2014
Approved by		Date	
Issue number (if not a new)		Version	A
BDC0809192			
File name: Issuing Planning Application Approved Date: The date upon which the application is approved			



Existing Floor Plans

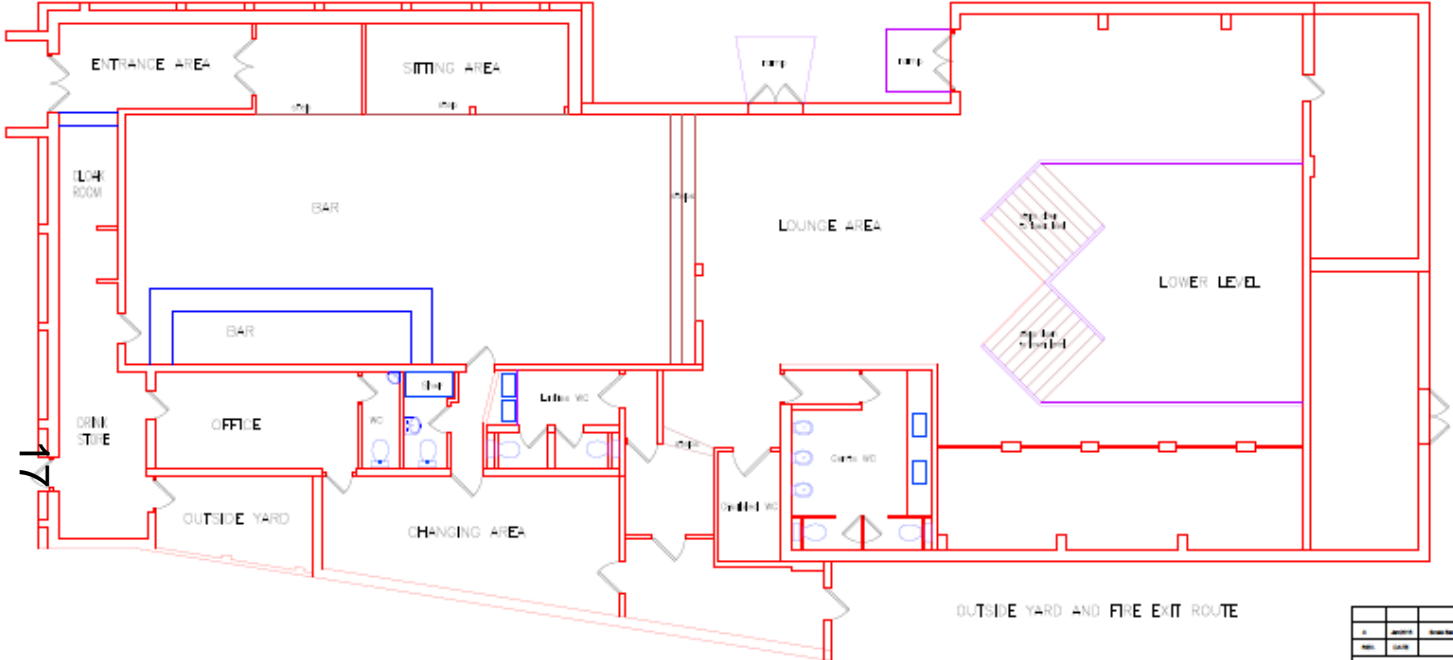

NO	DATE	REVISIONS
1	06/10/11	EXISTING LAYOUT PL

OXFORD CITY COUNCIL
 Housing & Property
 Building Design & Control
 St Aldate's Churchworks
 St Aldate's
 OXFORD OX1 1DP
 TEL: 01865 206300
 FAX: 01865 206300
 WWW: www.oxford.gov.uk

DESIGNED BY:
 S. Thorp

DRAWN BY:
 B. Thompson

DATE:
 06/10/11

PROJECT NO:
 BDC488/01/01

FILE NO:
 M:\Planning\Building\Projects\1140\1140\CAD\1140\BDC_02_RLD\Drawings\The Lodge_2011

Proposed Floor Plans

www.oxford.gov.uk

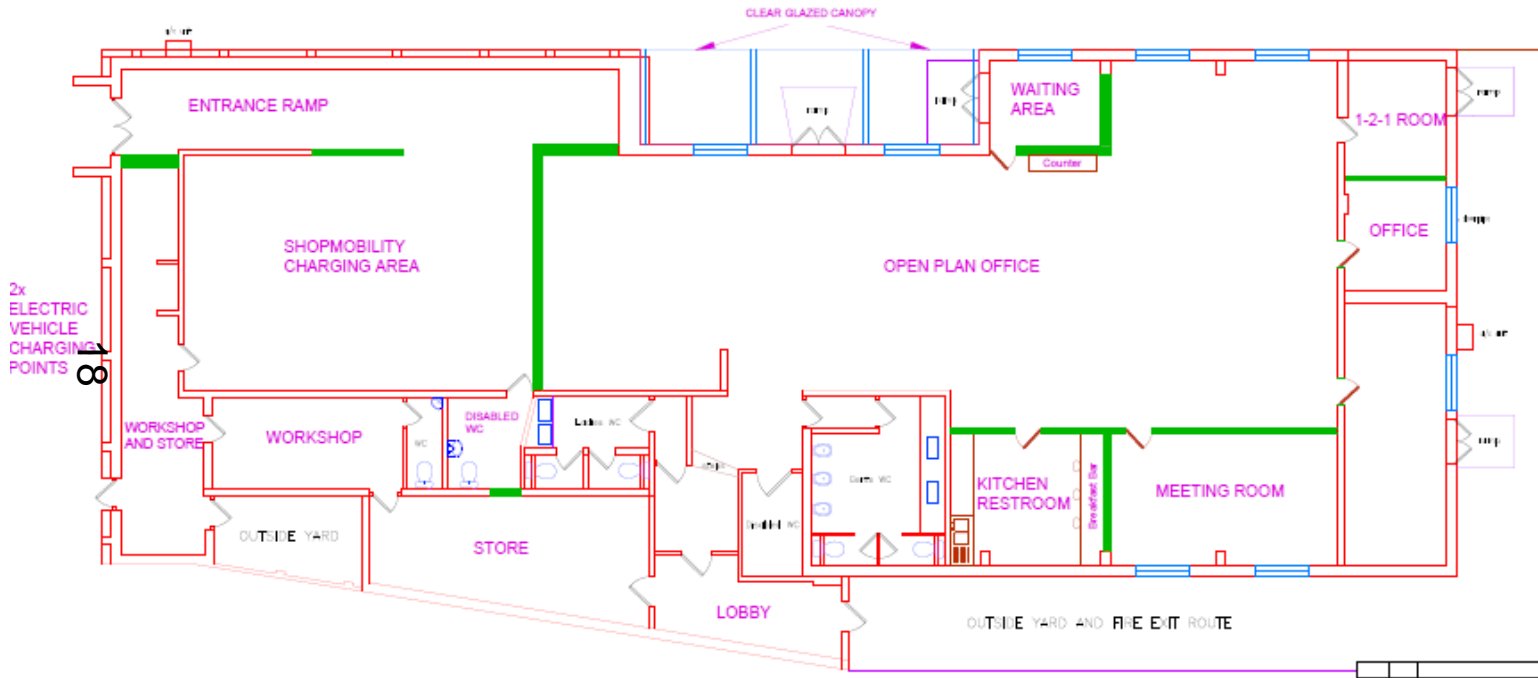

2x
ELECTRIC
VEHICLE
CHARGING
POINTS

KEY:

-  PROPOSED WINDOWS AND GLAZING
-  PROPOSED WALLS
-  PROPOSED DOORS
-  PROPOSED FUNCTIONS



NO.	DATE	REVISION
Oxford City Council Housing & Property Services Building Design & Construction St Alden's Chambers St Alden's OXFORD Tel: 01865 248211 OX1 1DS OX: 01865 281111		
Project title THE LODGE, CARRING ROAD		
Drawing title PROPOSALS - LAYOUT PLAN		
Scale	1:50 @ A1 Specify dates	
Drawn by		

